



**BNP PARIBAS
REAL ESTATE**

For Sale - Development Site On behalf of Nexus

Land at Pelaw Metro station,
Gateshead,
NE10 0RJ



1.87 acres (0.75 hectares)

The Location

The site is strategically located south of Pelaw Metro Station to the north west of the village of Wardley. The site has immediate access to the wider northeast region via the Metro system reaching Newcastle in 10 minutes and Sunderland in 19 minutes.

The surrounding use of the area is predominantly residential however there is an industrial offer adjacent to the west of the site.

Description

The site is a regular shape, generally flat and cleared and can be accessed via Pelaw Way on the western boundary.

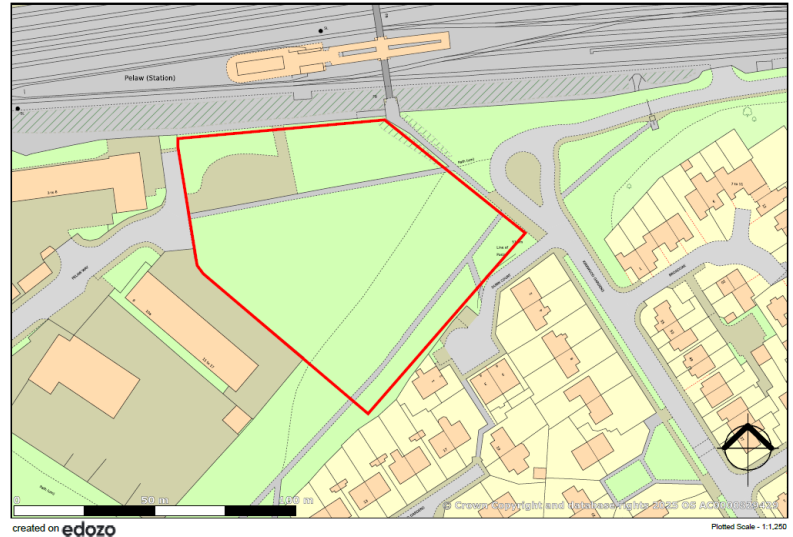

Accommodation

The site extends to a total site area of approximately 1.87 acres (0.75 hectares).

Planning

The site has a Council designated Housing Site Allocation in the emerging Making Spaces for Growing Places (MSGP) Local Plan Document (PolicyMSGP10, site10.130).

Interested parties should make their own enquiries with the local Planning Authority.

Price

Offers are invited for the freehold interest.

Tenure

The site is available freehold.

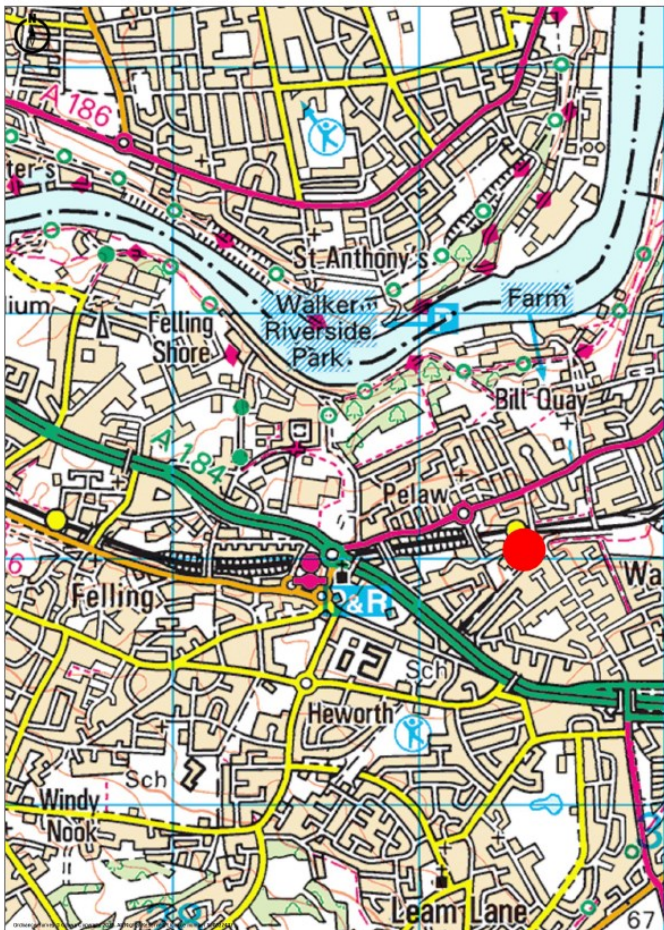

VAT

All figures within these terms are exclusive of VAT where chargeable.

Services

Interested parties should make their own enquiries regarding the availability of any services required.

Anti Money Laundering

BNP Paribas Real Estate (BNP PRE) must comply with Anti Money Laundering Regulations. As part of this requirement, BNP PRE must obtain evidence of the identity and proof of address of potential buyers. Prior to an offer being accepted, all parties who are purchasing must provide the necessary evidence

Legal Costs

Each party to be responsible for their own legal costs.

Further Information

Any potential purchasers should be aware of policies, which must be complied with the following:-

- Nexus Rail Planning Conditions
- Nexus Tunnels and Sub-Surface Structures Requirements on Developers during Design and Construction
- Nexus Rail General Requirements/Restrictions when Working on or near the Metro System
- Requirements for Piling and Site Investigation Near Metro Tunnels
- Nexus Tunnels and Sub-Surface Structures Detailed Piling Requirements

Further information regarding policies is available upon request

Viewing

Strictly by appointment with the sole agent BNP Paribas Real Estate.

Contact the team:-

Jess Ventes

Jessica.venters@realestate.bnpparibas
07917 249 101

Aleksander Roszczyñala

Aleksander.roszcyniala@realestate.bnpparibas
07570 052 292

Aidan Baker

Aidan.baker@realestate.bnpparibas
07712 868 537

Subject to Contract
March 2025

Misrepresentation Act 1967: BNP Paribas Real Estate Advisory & Property Management UK Limited for themselves and for the vendor(s) or lessor(s) of this property whose agents they are, give notice that: 1. These particulars do not constitute, nor constitute any part of, an offer or contract. 2. None of the statements contained in these particulars as to the property are to be relied on as statements or representations of fact. 3. Any intending purchaser or lessee must satisfy himself by inspection or otherwise as to the correctness of each of the statements contained in these particulars. 4. The vendor(s) or lessor(s) do not make or give and neither BNP Paribas Real Estate Advisory & Property Management UK Limited nor any person in their employment has any authority to make or give, any representation or warranty whatever in relation to this property. Finance Act 2013: Unless otherwise stated all prices and rents are quote exclusive of VAT. The Business Protection from Misleading Marketing Regulations 2008: These details are believed to be correct at the time of compilation but may be subject to subsequent amendment. March 2025



**BNP PARIBAS
REAL ESTATE**